F4b

CHANGE ORDER NO. 2

PROJECT: EMMONS STREET/NORTH CENTER POINT ROAD/ROBINS ROAD INTERSECTION IMPROVEMENTS PHASE I-UTILITY PACKAGE

DATE: May 17, 2016

CONTRACTOR: Ricklefs Excavating, Ltd
Anamosa, Iowa

ORIGINAL CONTRACT AMOUNT: $ 810,269.93

ORIGINAL CONTRACT COMPLETION DATE: August 19, 2016

ITEM #12: **DECREASE PAVEMENT REMOVAL**

Contractor to install 100 feet of 18" steel casing pipe under North Center Point Road for franchise utility trench as no-cost option to open cut the street to install casted-in-place concrete conduit. Reduce pavement removal item #12 60 SY or $360.00.

ITEM #49: **DECREASE CASTED-IN-PLACE CONCRETE**

Contractor to install 100 feet of 18" steel casing pipe under North Center Point Road for franchise utility trench as no-cost option to open cut the street to install casted-in-place concrete conduit. Reduce case-in-place concrete item #49 14 CY or $3500.00.

ITEM #54: **DECREASE HMA TEMPORARY PAVEMENT**

Contractor to install 100 feet of 18" steel casing pipe under North Center Point Road for franchise utility trench as no-cost option to open cut the street to install casted-in-place concrete conduit. Decrease item #54 20 tons $2,500.00.

ITEM #1.4: **ADD NEW ITEM**

Push new 18" steel casing pipe 80 feet in length. Lump sum cost $6,360.00.

CHANGES IN SCHEDULE: No change in completion for this change order. Completion date is August 29th, 2016

CHANGE ORDER No. 2 SUMMARY:

Item No.	Description	Unit	Unit Price	Quantity	Total Amount
12	Pavement Removal	SY	$6.00	60SY	$360.00
49	Case-in-place concrete	CY	$250.00	14CY	$3,500.00
54	Temporary HMA Temporary	Tons	$125.00	20Tons	$2,500.00

1.4	Push 100 feet of 18" steel casing pipe	LS	$ 6,360.00	1	$6,360.00
				Subtotal:	$0.00

Additional Change Order No.2 Cost: $0.00

Ricklefs Excavating, Ltd.

By: _____

Title: Project Manager

Date: 8/11/16

Attest

By: _____

Title: _____

Date: _____

City of Hiawatha, Iowa

By: _____

Title: _____

Date: _____

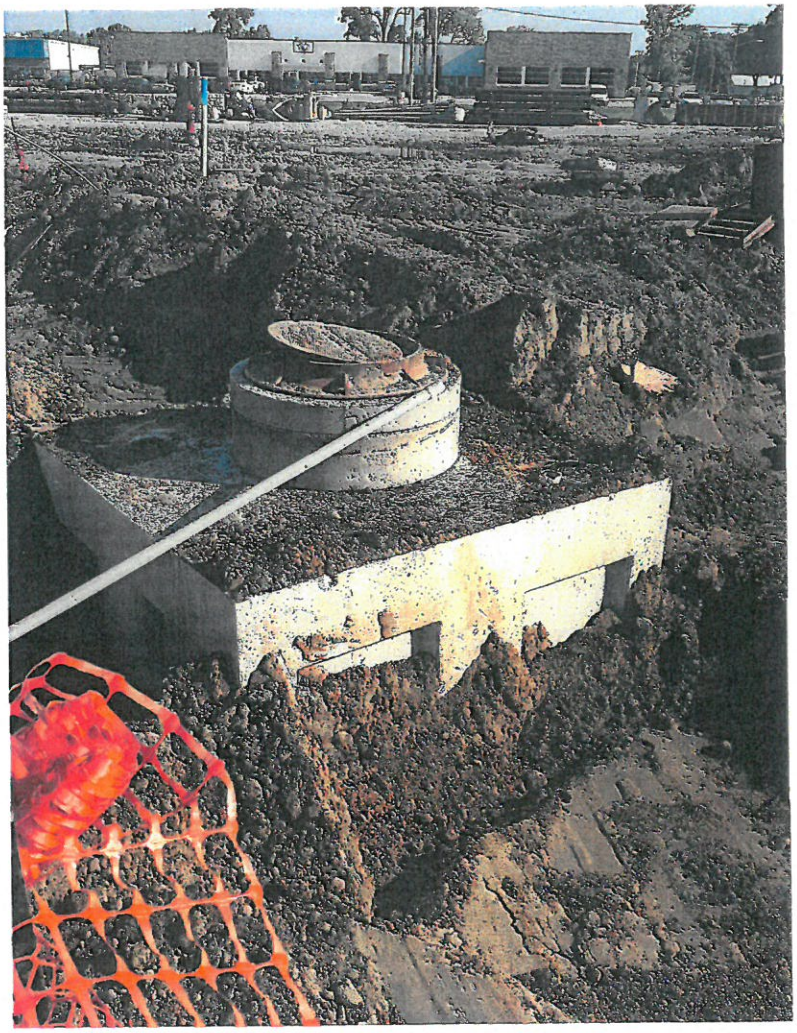

CAT

CAT

DRAFT

RESOLUTION NO. 16-
City Council

RESOLUTION APPROVING CHANGE ORDER #2
FY 2015-2017 Emmons Street/North Center Point Road/Robins Road Intersection Improvements Project
(Project #2151330)

WHEREAS, the City Council of the City of Hiawatha, Iowa, has contracted for the FY 2015-2017 Emmons Street/North Center Point Road/Robins Road Intersection Improvements Project with Ricklefs Excavating, Ltd. of Anamosa, Iowa, and

WHEREAS, the City Engineer has recommended Change Order #2 for adjustment of contract quantities with no change to the contract amount of $823,649.93, for the FY 2015-2017 Emmons Street/North Center Point Road/Robins Road Intersection Improvements Project, and

NOW, THEREFORE, BE IT RESOLVED BY THE CITY COUNCIL OF THE CITY OF HIAWATHA, IOWA, to approve Change Order #2 for the FY 2015-2017 Emmons Street/North Center Point Road/Robins Road Intersection Improvements Project with no change to the contract amount of $823,649.93.

AYES:
NAYS:
ABSENT:

PASSED AND APPROVED this 17th day of August, 2016.

_____
Bill Bennett, Mayor

ATTEST:

_____
Kelly Kornegor, City Clerk