F7

City of Hiawatha

Engineering Department

101 Emmons St., Hiawatha Iowa, 52233-1697
PHONE (319) 393-1515 ext. 511 FAX (319) 393-1516

To: Mayor and City Council **Date:** September 30, 2016

From: John C Bender PE, City Engineer

Re: Emmons/North Center Point/Robins Intersection Improvement Project

Description: Alliant Street Light Removal at 85 North Center Point Road.

Report:

The reconstruction of North Center Point Road Phase I project with contractor, Ricklefs Excavation from Anamosa Iowa is almost complete. Alliant will lower all the overhead electric lines after the joint utility trench has been constructed.

All the poles in the area are to be removed, along with the street lights. We have a separate street light that was installed at 85 North Center Point Road for the Lateran Square property. This light is an additional light to be removed and Alliant needs a separate resolution from Council authorizing removal of the light. The reason is to allow Alliant to remove this light from our monthly billing.

Engineering recommends approving this resolution in order to eliminate a $30/month street light from our billing.

Any questions please let me know.

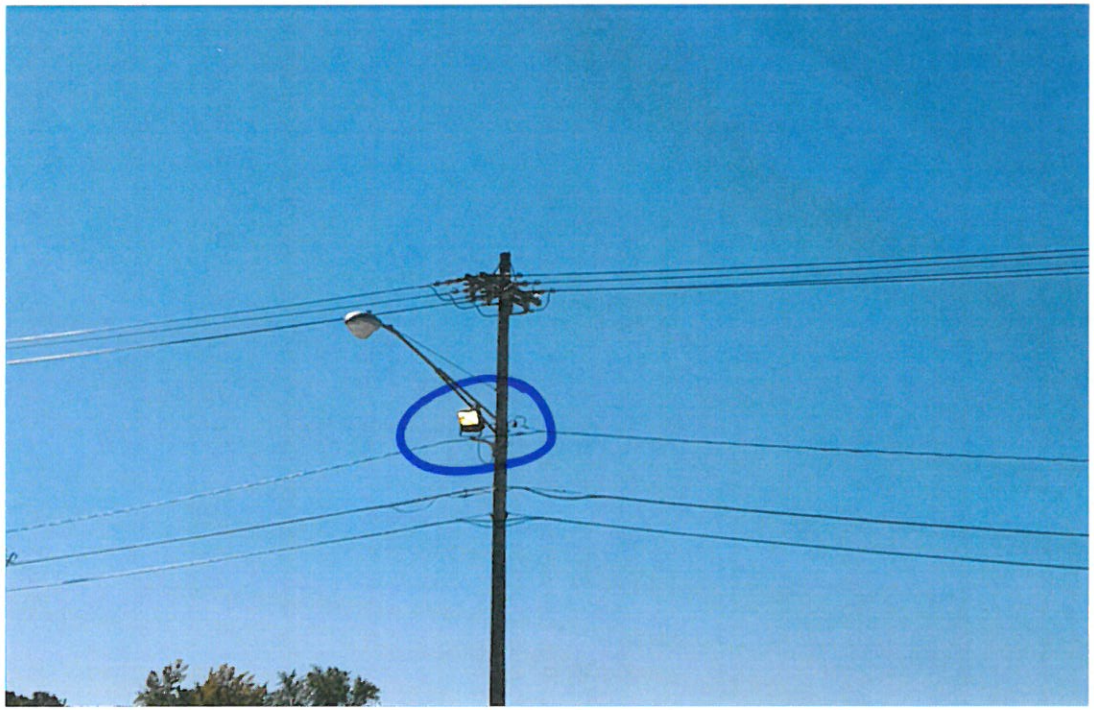

To be removed

DRAFT

RESOLUTION NO. 16-
City Council

RESOLUTION AUTHORIZING THE REMOVAL OF A STREET LIGHT ON THE PROPERTY LOCATED AT 85 NORTH CENTER POINT ROAD

WHEREAS, part of the 2015-2017 Emmons Street/North Center Point Road/Robins Road Intersection Improvements Project includes removal of all street lights, poles and overhead electric lines, and

WHEREAS, a street light maintained by Alliant Energy currently exists on the property located at 85 North Center Point Road and is no longer needed due to the 2015-2017 Emmons Street/North Center Point Road/Robins Road Intersection Improvements Project, and

WHEREAS, City Council deems it necessary for Alliant Energy to remove the street light as it is no longer needed in the area, and

NOW, THEREFORE, BE IT RESOLVED BY THE CITY COUNCIL OF THE CITY OF HIAWATHA, IOWA, to authorize Alliant Energy to remove a street light on the on the property located at 85 North Center Point Road due to it no longer being required with the construction of the 2015-2017 Emmons Street/North Center Point Road/Robins Road Intersection Improvements Project.

AYES:
NAYS:
ABSENT:

PASSED AND APPROVED this 5th, day of October, 2016.

_____
Bill Bennett, Mayor

ATTEST:

_____
Kelly Kornegor, City Clerk